

# Anna Waters

## Character Animation Reel Breakdown

[awaters.net](http://awaters.net)

---

(0:03 – 0:07)



### Individual project

Responsible for all animation,  
Superman rig and textures from iAnimate.net  
Zoe rig and textures from iAnimate.net

(0:08 – 0:16)



### Collaboration with Karla Chang Gonzales

Responsible for all animation,  
Frida rig by Karla Chang Gonzales

(0:16 – 0:22)



### Individual project with iAnimate

Responsible for all animation,  
Superman rig and textures from iAnimate.net

(0:22 – 0:26)



### Individual project

Responsible for all animation,  
Animated with TVPaint

(0:27 – 0:30)



### Group project with Texas A&M University

Responsible for all animation,  
as well as character design, modeling, and rigging

(0:30 – 0:40)



### Individual Art Test for Rooster Teeth

Responsible for all animation,  
Mery rig and Textures from the Mery Project,  
audio from Rooster Teeth

(0:40 – 0:46)

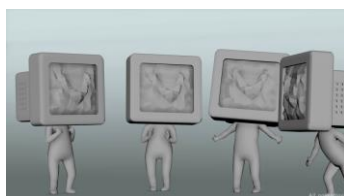

### Individual project

Responsible for all animation,  
as well as character design, modeling, and rigging

**(0:46 – 0:54)**

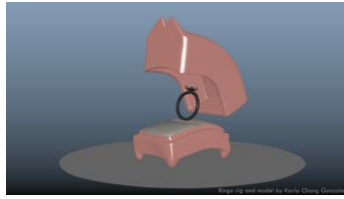

### **Collaboration with Karla Chang Gonzales**

Responsible for all animation,  
Ringo rig by Karla Chang Gonzales

**(0:54 – 1:01)**

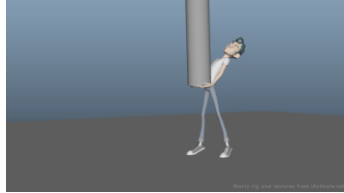

### **Individual project with iAnimate**

Responsible for all animation,  
Marty rig and textures from iAnimate.net

**(1:01 – 1:06)**



### **Individual project**

Responsible for all animation,  
Fall Guy rig by JChanel-King  
Fall Guys environment models by Mediatonic